

ABCD Youth Protocol Summary: Three-year Follow-up

Physical Health

PhenX Anthropometrics
(height/weight/waist measurements)
Youth Risk Behavior Survey - Exercise
Pain Questionnaire
Munich ChronoType Questionnaire
(sleep)
Pubertal Development Scale and
Menstrual Cycle Survey
Block Kids Food Screener
Sports and Activities Involvement
Questionnaire (reading and listening
to music)

Biospecimens*

Subset of Participants:
Breathalyzer (alcohol screen)
Oral fluids (drug screen)
Urine (NicAlert)
Hair (substance use metabolites)
Oral Fluids (pubertal hormones)
Baby Teeth (substance and
environmental toxin exposure)

Neurocognition

Delay Discounting Task
Emotional Faces Stroop Task
Stanford Mental Arithmetic
Response Time Evaluation

Mental Health

Kiddie Schedule for Affective Disorders and Schizophrenia (KSADS-5)

- Background Items Survey
 - Diagnostic Interview for DSM-5
(Suicide module and Alcohol
Use Disorder/Drug Use Disorder
modules, if applicable)
- Prodromal Psychosis Scale
7-Up Mania Items
Youth Resilience Scale
Self-reported Delinquency Scale
NIH Toolbox Positive Affect
Questionnaire
Brief Problem Monitor Scale
Peer Experiences Questionnaire
Cyberbullying Questionnaire
Life Events Scale
Gender Identity Questionnaire

Substance Use**

Participant Last Use Survey (PLUS) for
substance use within the last 24 hrs
PhenX Community Risk and
Protective Factors
PhenX Peer Group Deviance Survey
Sibling Use
PATH Intention to Use Tobacco
Survey
PhenX Perceived Harm of Substance
Use
PhenX Peer Tolerance of Use
Alcohol Expectancies Questionnaire
Adolescent Smoking Consequences
Questionnaire (Expectancies)
Electronic Cigarette Expectancies
Questionnaire
Marijuana Effect Expectancy
Questionnaire
Caffeine Intake Survey

Culture & Environment

Parental Monitoring Survey
Acceptance Subscale from Children's
Report of Parental Behavior Inventory
Pet Ownership
PhenX School Risk & Protective
Factors
Wills Problem Solving Scale
Peer Behavior Profile: Prosocial Peer
Involvement & Delinquent Peer
Involvement
Peer Network Health: Protective
Scale
Multidimensional Neglectful
Behavior Scale
Mexican American Cultural Values
Scale
School Attendance of Youth &
Grades
Prosocial Behavior Survey
PhenX Acculturation Survey
PhenX Family Environment Scale –
Family Conflict
Vancouver Index of Acculturation
Multi-Group Ethnic Identity - Revised

Mobile Technology & Other Data Sources

Screen Time Survey



Adolescent Brain Cognitive Development®

Teen Brains. Today's Science. Brighter Future.

ABCDStudy.org

* Biospecimens were not collected from participants for whom protocol elements were administered remotely.

** For participants with differing levels of substance use, follow-up items include: Timeline Follow-back Survey; ISay II Q2 Sipping Items (sip); Tobacco Low-Level Use (puff); Marijuana Low-Level Use (puff/taste); PhenX Acute Subjective Response to Alcohol, Tobacco or MJ; Hangover Symptom Scale; Rutgers Alcohol Problem Index; Nicotine Dependence (PATH); Marijuana Problem Index; Cannabis Withdrawal Scale; Drug Problem Index.

ABCD Parent Protocol Summary: Three-year Follow-up

Physical Health

Pubertal Development Scale and Menstrual Cycle Survey
Block Kids Food Screener
Sports and Activities Involvement Questionnaire
PhenX Demographics Survey
Medical History Questionnaire
Breast Feeding Questionnaire
PhenX Medications Survey
Sleep Disturbances Scale for Children
Ohio State TBI Screen-Short
International Physical Activity Questionnaire

Mental Health

Kiddie Schedule for Affective Disorders and Schizophrenia

- Background Items Survey
 - Diagnostic Interview for DSM-5 (all modules except Enuresis & Encopresis, and Selective Mutism)
- Life Events Scale
Gender Identity Questionnaire
Child Behavior Checklist
Difficulty in Emotion Regulation Scale
Occupation Survey
Perceived Stress Scale

Culture & Environment

Mexican American Cultural Values Scale
School Attendance of Youth & Grades
Prosocial Behavior Survey
PhenX Acculturation Survey
PhenX Family Environment Scale – Family Conflict
Vancouver Index of Acculturation
Multi-Group Ethnic Identity

Substance Use

Participant Last Use Survey (PLUS) for substance use within the last 24 hrs.
PhenX Community Risk and Protective Factors
Parent Rules
Household Substance Use, Density, Storage & Second-Hand Exposure

Neurocognition

Barkeley Deficits in Executive Functioning Scale - Short

Mobile Technology & Other Data Sources

Geocoding from residential history
School Records
Brief Problem Monitor-Teacher Form
Screen Time Survey

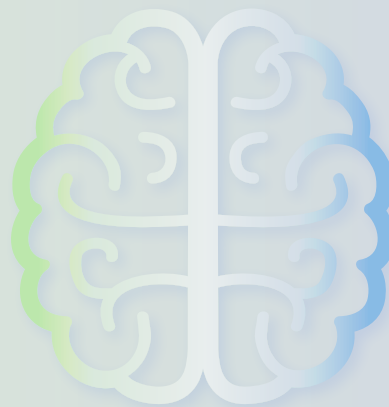

Adolescent Brain Cognitive Development[®]
Teen Brains. Today's Science. Brighter Future.

ABCDStudy.org