

ABCD Youth Protocol Summary: One-year Follow-up

Physical Health

PhenX Anthropometrics (height/weight/waist measurements)
Pubertal Development Scale and Menstrual Cycle Survey
Screen Time Survey
Gender Identity Questionnaire

Mental Health

Kiddie Schedule for Affective Disorders and Schizophrenia

- Background Items Survey
- Diagnostic Interview for DSM-5 (Suicide module and Alcohol Use Disorder/Drug Use Disorder modules, if applicable)

Prodromal Psychosis Scale
7-Up Mania Items
Abbreviated Self-Reported Delinquency Scale
NIH Toolbox Positive Affect Items
Brief Problem Monitor Scale
Life Events Scale

Substance Use

Participant Last Use Survey (PLUS) for substance use within the last 24 hrs

For most participants*:

PhenX Peer Group Deviance Survey
PATH Intention to Use Tobacco Survey
PhenX Perceived Harm of Substance Use
PhenX Peer Tolerance of Use
Alcohol Expectancies Questionnaire
Adolescent Smoking Consequences (Expectancies)
Marijuana Effect Expectancy Questionnaire
Timeline Follow-back Survey
ISay II Q2 Sipping Items (sip)
Low Level Tobacco Use (puff)
Low Level Marijuana Use (puff/taste)
Caffeine Intake Survey

Culture & Environment

Prosocial Behavior Survey
PhenX Acculturation Survey
Parental Monitoring Survey
Acceptance Subscale from Children's Report of Parental Behavior Inventory - Short
PhenX Family Environment Scale - Family Conflict
PhenX Neighborhood Safety/Crime Survey
PhenX School Risk & Protective Factors Survey
Perceived Discrimination Scale
Wills Problem Solving Scale

Biospecimens

Subset of participants:
Breathalyzer (alcohol screen)
Oral Fluids (drug screen)
Urine (NicAlert)
Oral Fluids (pubertal hormones)
Hair (substance use metabolites)
Baby Teeth (substance and environmental toxin exposure)

Neurocognition

Delay Discounting Task
Emotional Faces Stroop Task

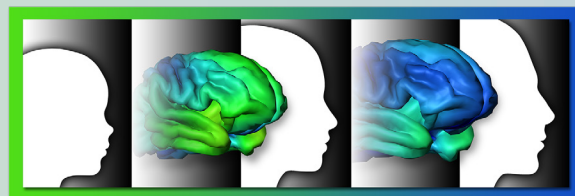

Adolescent Brain Cognitive Development®

Teen Brains. Today's Science. Brighter Future.

ABCDDStudy.org

*For participants with different levels of substance use, follow-up items include: 1) Moderate level (ever had a full drink or more than a puff): PhenX Acute Subjective Response to Alcohol, Tobacco, or Marijuana; 2) Heavy level (used substance two or more days in the past 12 months): Hangover Symptom Scale, Rutgers Alcohol Problem Index (RAPI), Nicotine Dependence (PATH), Marijuana Problem Index (MAPI), Drug Problem Index (DAP).

ABCD Parent Protocol Summary: One-year Follow-up

Physical Health

PhenX Demographics Survey
Medical History Questionnaire
PhenX Medications Survey
Pubertal Development Scale and Menstrual Cycle Survey
Sleep Disturbances Scale for Children
Sports and Activities Involvement Questionnaire
Screen Time Survey
Ohio State TBI Screen - Short
Child Nutrition Assessment
Gender Identity Questionnaire

Mental Health

Kiddie Schedule for Affective Disorders and Schizophrenia

- Background Items Survey
- Diagnostic Interview for DSM-5 (Psychosis, Eating disorders, ADHD, ODD, & CD modules)

Child Behavior Checklist
General Behavior Inventory - Mania
Life Events Scale
Short Social Responsiveness Scale

Substance Use

Participant Last Use Survey (PLUS) for substance use within the last 24 hrs.
Parent Rules
PhenX Community Risk and Protective Factors

Culture & Environment

Prosocial Behavior Survey
Mexican American Cultural Values Scale
PhenX Acculturation Survey
PhenX Family Environment Scale - Family Conflict
PhenX Neighborhood Safety/Crime Survey

Other Data Sources

Geocoding from residential history
School Records
Brief Problem Monitor - Teacher Form

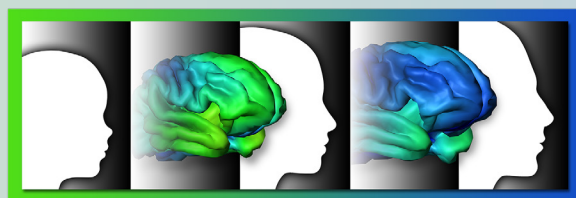

Adolescent Brain Cognitive Development®

Teen Brains. Today's Science. Brighter Future.

ABCDStudy.org