



ABCD Site Highlight

Medical University of South Carolina

The Adolescent Brain Cognitive Development (ABCD) Study site at the Medical University of South Carolina (MUSC), led by Drs. Lindsay Squeglia and Kevin Gray, began enrolling families in April 2017. To date, the MUSC ABCD team has enrolled nearly 200 families with the help of the local community and school districts. We have a hard-working and enthusiastic team that enjoys meeting new families and providing them with fun, enriching science-filled days.

Founded in 1824 in Charleston, MUSC is the oldest medical school in the South and has built strong relationships with the surrounding community over the last 200 years. The MUSC ABCD recruitment team is dedicated to sustaining these relationships with community members by hosting recruitment events at local elementary schools that have included holiday shows, health fairs, winter festivals, and PTA meetings. We bring a life-size model brain and brain coloring pages to events to teach students and parents/guardians about the brain's structure and function.

When participants are ready for a break during their ABCD visit, they can join their family for a snack or lunch at the MUSC Urban Farm (photo to



right) where students, faculty, staff members, and the Charleston community come together to learn about the connection between land and food, and sustainable urban agriculture. The Urban Farm also gives volunteers seasonal crops grown on the farm, and hosts weekly Work & Learns, fun family activities, and yoga classes. We are grateful that this outdoor space provides our ABCD families with fresh air and space to run around during their visits with us.

Happy New Year from the MUSC ABCD team!



*Members of the MUSC ABCD team.
Top Row (left to right): Dr. Lindsay Squeglia, Dominic Ingram, and Dr. Kevin Gray. Bottom Row (left to right): Anna Porter, Lindsay Meredith, Saima Akbar, and Claudia Salazar*

Students' Space

An ABCD participant getting ready to practice staying still in a mock MRI scanner (at right)

Did You Know?

Last month, the Centers for Disease Control and Prevention (CDC) released its annual report, *Health, United States*, which features a segment on factors related to adolescent



health status, including teenage childbearing, tobacco use, suicide deaths and obesity.

Health, United States: <https://www.cdc.gov/nchs/hus/spotlight/2017-december.htm>

Full report: <https://www.cdc.gov/nchs/hus/index.htm>

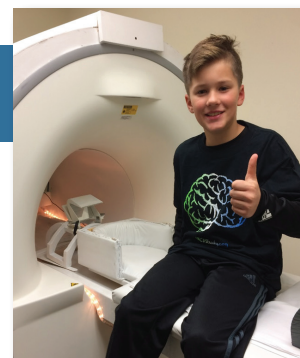

Fun Fact About Charleston

For the fifth year in a row, Charleston has been voted as the top U.S. city by Travel & Leisure, and last year Charleston was voted as the top city in the world! We agree! Image: Tour Charleston, LLC



ABCD In The News

MUSC joins national study of how screen time and other factors affect child brain development

Dr. Lindsay Squeglia and Dr. Kevin Gray (Co-Principal Investigators at MUSC) discuss what they hope to learn from the ABCD Study, as well as their favorite aspects of working with the participants: "I like this as a learning opportunity for families to get involved in science and to play a part in discovery." (ABCD News 4, 11/28/17)

<http://abcnews4.com/news/local/musc-joins-national-study-of-how-screen-time-hobbies-diet-affect-child-brain-development>

Huge study of teen brains could reveal roots of mental illness, impacts of drug abuse

Dr. Monica Luciana (Principal Investigator at the University of Minnesota) and Dr. Hugh Garavan (Principal Investigator at the University of Vermont) discuss how the ABCD Study plans to provide standardized benchmarks of healthy adolescent brain development in Science Magazine. (Science Magazine, 01/03/18)

<http://www.sciencemag.org/news/2018/01/huge-study-teen-brains-could-reveal-roots-mental-illness-impacts-drug-abuse>



ABCD Staff Member of the Month!

Congratulations to Mary Soules, University of Michigan Lab Manager! Mary has been instrumental in keeping the University of Michigan ABCD site running smoothly and ensuring high quality data, while also lending her time and expertise to task development and improvements to the database. Thank you, Mary, for your many contributions to the ABCD Study!

Source: University of Michigan

For More Information, Please Visit:

ABCDStudy.org

Copyright © 2018 ABCD Study, All rights reserved.

Adolescent Brain Cognitive Development, Teen Brains. Today's Science. Brighter Future. and logo are unregistered service marks of HHS.

* This project is supported by grants from the National Institutes of Health (NIH), but the content of this newsletter does not necessarily reflect the views of NIH. References or links in this newsletter to an external website or any specific commercial products, processes, services, manufacturers, or companies do not constitute endorsement or recommendation by the NIH or any of the ABCD Study Sites.