

Clinical Research Center

Thank you for volunteering to participate in a research study!

Here is some information for your visit.

Park in the main hospital underground parking garage located on Beaumont Ave.

Bring your ticket with you as we will validate parking.

Registration

On your *first* visit to the CRC, you will need to stop briefly in Registration. To get to Registration, take the East Pavilion elevators to the 3rd floor and proceed just past the main Information Desk to Registration. Identify yourself as a research participant.

They will obtain basic information such as address, phone number and an emergency contact person. They will issue a blue card which you will bring to the CRC. Please bring this card to every research visit.

Directions to CRC

The CRC is located on the 2nd floor of the Shepardson building. Upon leaving Registration, take the East Pavilion elevators to the 2nd floor/ Orange Level. Exit the elevators and turn right at the Information Desk. Proceed down this hallway (it will bend left, right and right) until you reach the doors leading to the CRC. Press the intercom button to gain access and proceed to Room 222 to check in for your visit.

DEPARTMENT NAME

Clinical Research Center
Shepardson 2 South
Fletcher Allen Health Care
111 Colchester Ave
Burlington, VT 05401

HOURS

Monday – Friday
7:00 am – 3:30 pm

PHONE

(802) 847-2793

FAX

(802) 847-1899

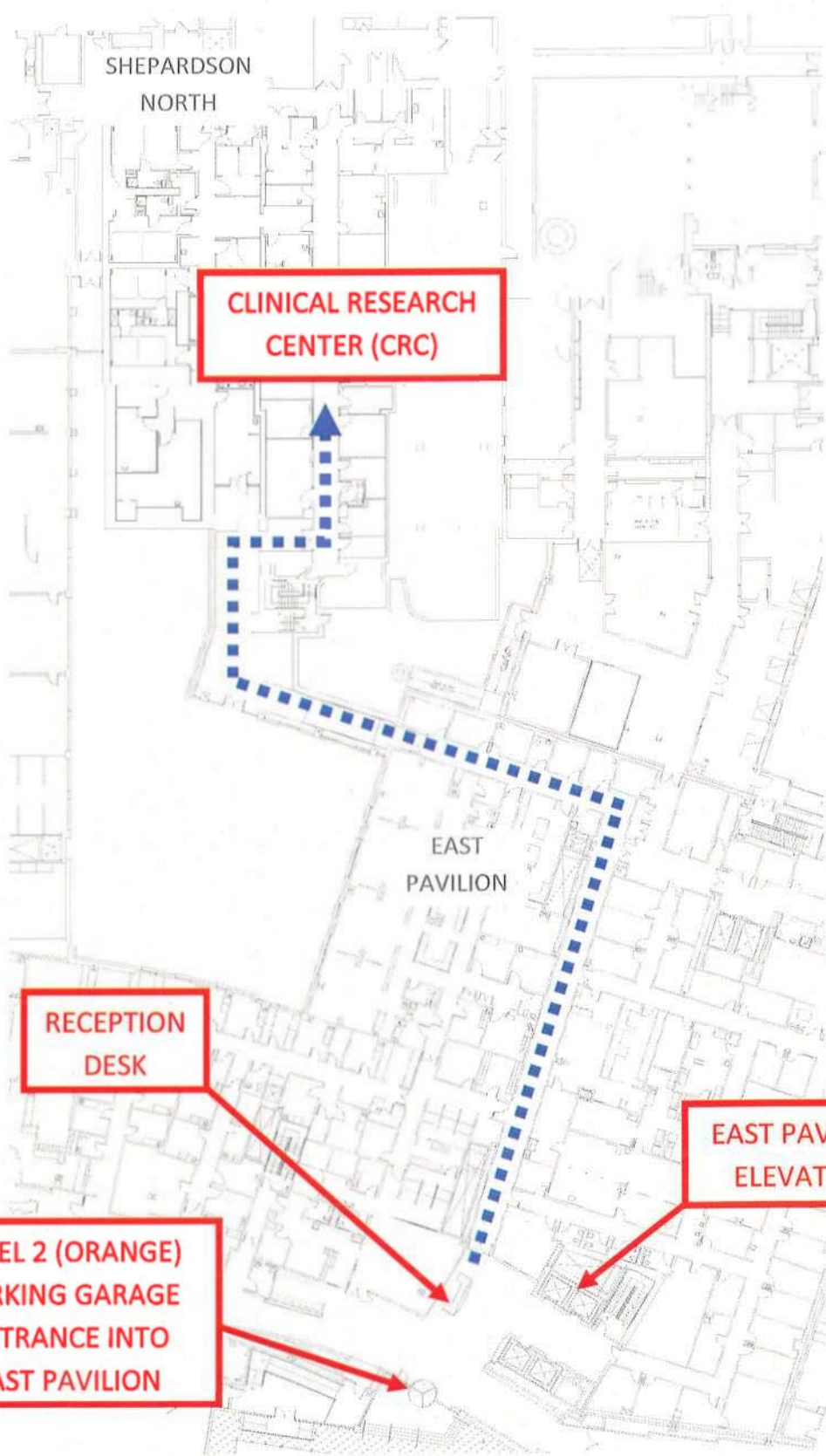

SHEPARDSON
NORTH

**CLINICAL RESEARCH
CENTER (CRC)**

EAST
PAVILION

**RECEPTION
DESK**

**EAST PAVILION
ELEVATORS**

**LEVEL 2 (ORANGE)
PARKING GARAGE
ENTRANCE INTO
EAST PAVILION**